

PARKING:
 COMMERCIAL-
 MECHANICAL PARKING - 48x2 = 96
 REGULAR PARKING = 13
 ON SITE PARKING = 47
 TOTAL NO. OF CARS - 156 CARS
 RESIDENTIAL-
 MECHANICAL PARKING - 96 x2 = 192
 REGULAR PARKING = 48
 TOTAL NO. OF CARS = 240 CARS
 TOTAL PARKING - 396 CARS

LEGEND	
	EXTENDED AREA - 2229.23 SQM
	SERVICE DUCT - 9.49 SQM
	OPEN TO SKY - 118.48 SQM

CLIENT:

TIRUPATI URBAN DEVELOPMENT AUTHORITY (TUDA)
 CLIENT'S SIGNATURE:

AREA STATEMENTS:	
BASEMENT FLOOR B.U.A. -	9206.37 SQM
GROUND FLOOR B.U.A. -	6826.65 SQM
FIRST FLOOR B.U.A. -	6518.51 SQM
SECOND FLOOR B.U.A. -	4887.43 SQM
THIRD FLOOR B.U.A. -	4927.87 SQM
4TH FLOOR B.U.A. -	4927.87 SQM
5TH FLOOR B.U.A. -	2457.13 SQM
6TH FLOOR B.U.A. -	4687.01 SQM
7TH FLOOR B.U.A. -	4522.96 SQM
8TH FLOOR B.U.A. -	4522.96 SQM
9TH FLOOR B.U.A. -	4522.96 SQM
10TH FLOOR B.U.A. -	4522.96 SQM
11TH FLOOR B.U.A. -	4687.01 SQM
12TH FLOOR B.U.A. -	4522.96 SQM
13TH FLOOR B.U.A. -	4522.96 SQM
TOTAL B.U.A. -	76263.61 SQM

DATE: 07 JUL 2022
 PROJECT NAME:
TUDA TOWERS AT TIRUPATI

REVISIONS TABLE:		
NO.	DATE	REVISION
01	28-09-2021	
02	18-10-2021	
03	11-11-2021	
04	29-11-2021	
05	06-12-2021	
06	28-12-2021	
07	28-01-2022	
08	29-04-2022	
09	16-05-2022	
10	31-05-2022	
11	02-06-2022	
12	27-06-2022	
13	02-07-2022	

DRAWING TITLE: **BASEMENT PLAN**
 LEVEL: -3.6M
 DRAWN: AR.ZUNAIRA DEALT: AR.ZUNAIRA
 CHECKED: CHETANA JAIN
 SCALE:
 DRAWING NO: DHRU/TUDA/2020/ARC./TUDATOW/BF/002
 PROJECT NO: 1008

DHRUMARURU CONSULTANTS
 PROJECT CONSULTANT:
 DHRUMARURU CONSULTANTS
 8-2-326/K4, ROAD NO.3
 BANJARA HILLS
 HYDERABAD - 500034
 PH: 040 2354 7255
 MOB: 9949444442
 EMAIL: dhrumaruruinfo@gmail.com

ISSUE NO:
R-13

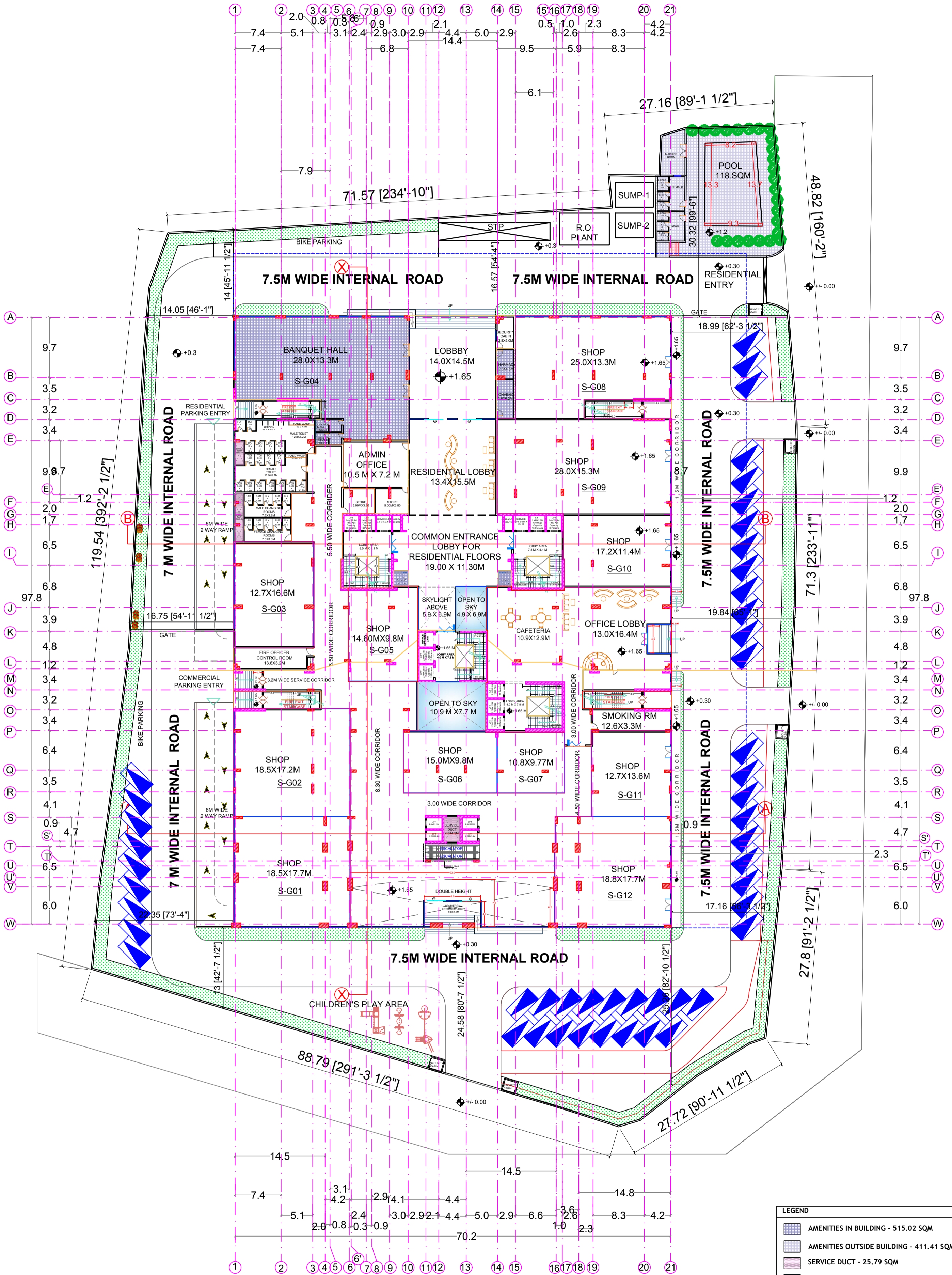

LEGEND	
	AMENITIES IN BUILDING - 515.02 SQM
	AMENITIES OUTSIDE BUILDING - 411.41 SQM
	SERVICE DUCT - 25.79 SQM
	OPEN TO SKY - 118.48 SQM

AREA STATEMENTS:	
BASEMENT FLOOR B.U.A.	9206.37 SQM
GROUND FLOOR B.U.A.	6826.65 SQM
FIRST FLOOR B.U.A.	6518.51 SQM
SECOND FLOOR B.U.A.	4887.43 SQM
THIRD FLOOR B.U.A.	4927.87 SQM
4TH FLOOR B.U.A.	4927.87 SQM
5TH FLOOR B.U.A.	2457.13 SQM
6TH FLOOR B.U.A.	4687.01 SQM
7TH FLOOR B.U.A.	4522.96 SQM
8TH FLOOR B.U.A.	4522.96 SQM
9TH FLOOR B.U.A.	4522.96 SQM
10TH FLOOR B.U.A.	4522.96 SQM
11TH FLOOR B.U.A.	4687.01 SQM
12TH FLOOR B.U.A.	4522.96 SQM
13TH FLOOR B.U.A.	4522.96 SQM
TOTAL B.U.A.	76263.61 SQM

DATE:	7 JUL 2022
PROJECT NAME:	TUDA TOWERS AT TIRUPATI

REVISIONS TABLE:		
NO	DATE	REVISION
01	28-09-2021	
02	18-10-2021	
03	11-11-2021	
04	29-11-2021	
05	06-12-2021	
06	28-12-2021	
07	28-01-2022	
08	29-04-2022	
09	16-05-2022	
10	31-05-2022	
11	07-06-2022	
12	27-06-2022	
13	02-07-2022	

DRAWING TITLE:	GROUND FLOOR PLAN (LEVEL -1)
LEVEL:	+1.65M
DRAWN:	ZUNAIRA
DEALT:	ZUNAIRA
CHECKED:	CHETANA JAIN
SCALE:	
DRAWING NO:	DHRU/TUDA/2020/ARC./TUDATOW/GF/003
PROJECT NO:	1008

DHRUMATARU CONSULTANTS

PROJECT CONSULTANT:
DHRUMATARU CONSULTANTS
8-2-326/K4, ROAD NO.3
BANJARA HILLS
HYDERABAD - 500034
PH: 040 2354 7255
MOB: 9949444442
EMAIL: dhrumataruinfo@gmail.com

TIRUPATI URBAN DEVELOPMENT AUTHORITY (TUDA)

CLIENT'S SIGNATURE:

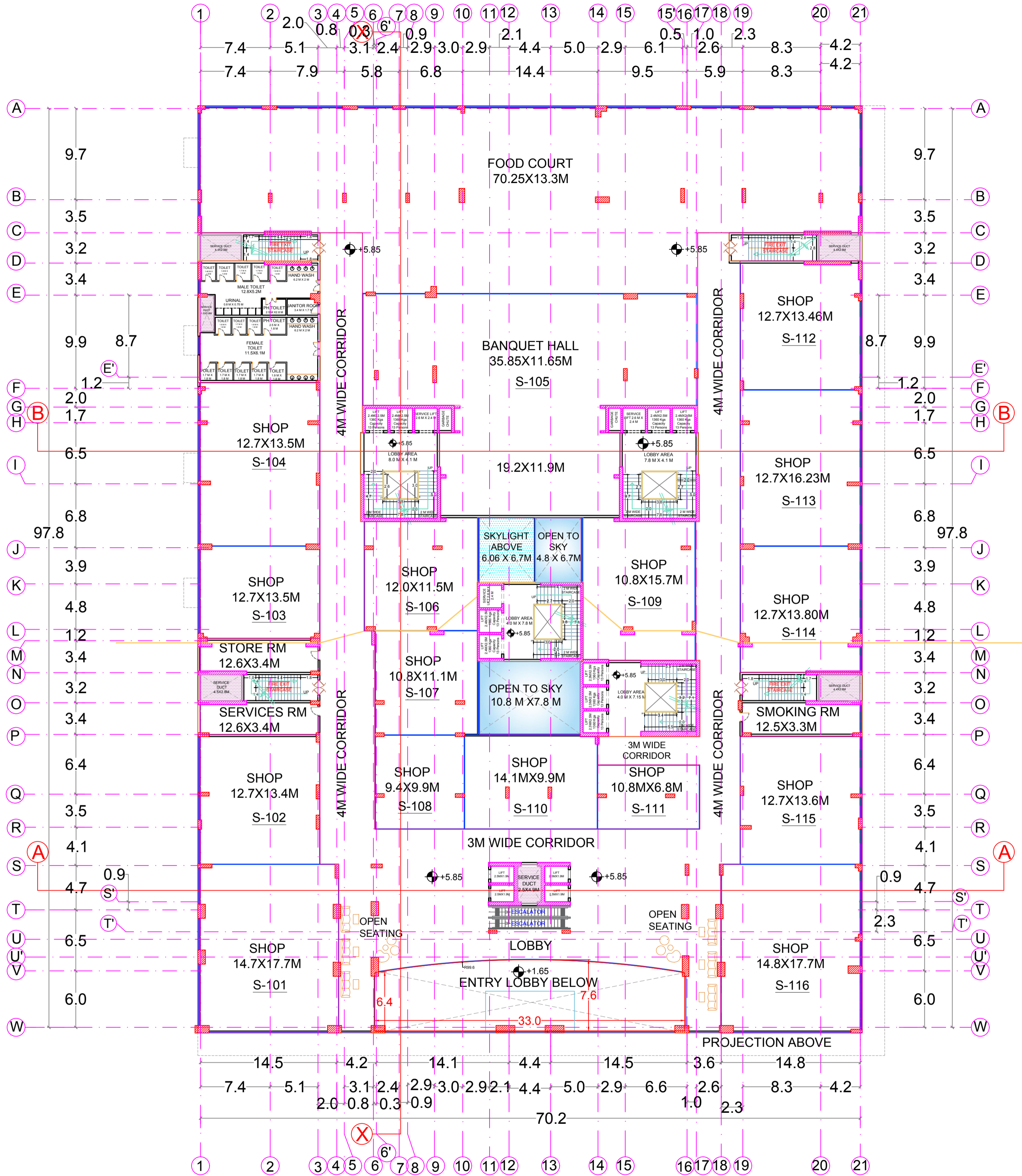

LEGEND	
	SERVICE DUCT - 64.82 SQM
	OPEN TO SKY - 118.48 SQM
	CUT OUT WITH SKYLIGHT - 41.21 SQM

CLIENT:



TIRUPATI URBAN DEVELOPMENT AUTHORITY (TUDA)

CLIENT'S SIGNATURE:

AREA STATEMENTS:

BASEMENT FLOOR B.U.A -	9206.37 SQM
GROUND FLOOR B.U.A -	6826.65 SQM
FIRST FLOOR B.U.A -	6518.51 SQM
SECOND FLOOR B.U.A -	4887.43 SQM
THIRD FLOOR B.U.A -	4927.87 SQM
4TH FLOOR B.U.A -	4927.87 SQM
5TH FLOOR B.U.A -	2457.13 SQM
6TH FLOOR B.U.A -	4687.01 SQM
7TH FLOOR B.U.A -	4522.96 SQM
8TH FLOOR B.U.A -	4522.96 SQM
9TH FLOOR B.U.A -	4522.96 SQM
10TH FLOOR B.U.A -	4522.96 SQM
11TH FLOOR B.U.A -	4687.01 SQM
12TH FLOOR B.U.A -	4522.96 SQM
13TH FLOOR B.U.A -	4522.96 SQM
TOTAL B.U.A -	76263.61 SQM

DATE: 07 JUL 2022

PROJECT NAME:

TUDA TOWERS AT TIRUPATI

REVISIONS TABLE:

NO.	DATE	REVISION
01	28-09-2021	
02	18-10-2021	
03	11-11-2021	
04	29-11-2021	
05	06-12-2021	
06	28-12-2021	
07	28-01-2022	
08	29-04-2022	
09	16-05-2022	
10	31-05-2022	
11	07-06-2022	
12	27-06-2022	
13	02-07-2022	

DRAWING TITLE:

FIRST FLOOR PLAN (LEVEL -2)
LEVEL: +5.85M

DRAWN: AR.ZUNAIRA DEALT: AR.ZUNAIRA

CHECKED: CHETANA JAIN

SCALE:

DRAWING NO: DHRU/TUDA/2020/ARC./TUDATOW/FF/004

PROJECT NO: 1008



DHRUMATARU CONSULTANTS

PROJECT CONSULTANT:
DHRUMATARU CONSULTANTS
8-2-326/K4, ROAD NO.3
BANJARA HILLS
HYDERABAD - 500034
PH: 040 2354 7255
MOB: 9949444442
EMAIL: dhrumaruruinfo@gmail.com

ISSUE NO:
R-13



LEGEND

- AMENITIES IN BUILDING- 180 SQM
- AMENITIES OUTSIDE BUILDING- 956.43 SQM
- SERVICE DUCT - 123.58 SQM
- OPEN TO SKY - 118.48 SQM
- CUT OUT WITH SKYLIGHT - 41.21 SQM

CLIENT: **TIRUPATI URBAN DEVELOPMENT AUTHORITY (TUDA)**

CLIENT'S SIGNATURE: _____

AREA STATEMENTS:

BASEMENT FLOOR B.U.A. -	9206.37 SQM
GROUND FLOOR B.U.A. -	6826.65 SQM
FIRST FLOOR B.U.A. -	6518.51 SQM
SECOND FLOOR B.U.A. -	4887.43 SQM
THIRD FLOOR B.U.A. -	4927.87 SQM
4TH FLOOR B.U.A. -	4927.87 SQM
5TH FLOOR B.U.A. -	2457.13 SQM
6TH FLOOR B.U.A. -	4687.01 SQM
7TH FLOOR B.U.A. -	4522.96 SQM
8TH FLOOR B.U.A. -	4522.96 SQM
9TH FLOOR B.U.A. -	4522.96 SQM
10TH FLOOR B.U.A. -	4522.96 SQM
11TH FLOOR B.U.A. -	4687.01 SQM
12TH FLOOR B.U.A. -	4522.96 SQM
13TH FLOOR B.U.A. -	4522.96 SQM
TOTAL B.U.A. -	76263.61 SQM

DATE: 07 JUL 2022

PROJECT NAME: **TUDA TOWERS AT TIRUPATI**

REVISIONS TABLE:

NO.	DATE	REVISION
01	28-09-2021	
02	18-10-2021	
03	11-11-2021	
04	29-11-2021	
05	06-12-2021	
06	28-12-2021	
07	28-01-2022	
08	29-04-2022	
09	16-05-2022	
10	31-05-2022	
11	02-06-2022	
12	27-06-2022	
13	02-07-2022	

DRAWING TITLE:
2ND FLOOR PLAN (LEVEL -3)
LEVEL: +10.05M

DRAWN: AR.ZUNAIRA DEALT: AR.ZUNAIRA

CHECKED: CHETANA JAIN

SCALE: _____

DRAWING NO: DHRU/TUDA/2020/ARC./TUDATOW/2F/005

PROJECT NO: 1008

DHRUMATARU CONSULTANTS

PROJECT CONSULTANT:
DHRUMATARU CONSULTANTS
8-2-326/K4, ROAD NO.3
BANJARA HILLS
HYDERABAD - 500034
PH: 040 2354 7255
MOB: 994944442
EMAIL: dhrumataruinfo@gmail.com

ISSUE NO: **R-13**



LEGEND	
	RESIDENTIAL AREA - 1566.07 SQM
	RESIDENTIAL COMMON AREA - 720.32 SQM
	BALCONY AREA IN RESIDENCE - 170.74 SQM
	OFFICE COMMON AREA - 525.23 SQM
	OFFICE AREA - 1945.51 SQM
	SERVICE DUCT - 123.43

CLIENT:

TIRUPATI URBAN DEVELOPMENT AUTHORITY (TUDA)
 CLIENT'S SIGNATURE:

AREA STATEMENTS:

BASEMENT FLOOR B.U.A -	9206.37 SQM
GROUND FLOOR B.U.A -	6826.65 SQM
FIRST FLOOR B.U.A -	6518.51 SQM
SECOND FLOOR B.U.A -	4887.43 SQM
THIRD FLOOR B.U.A -	4927.87 SQM
4TH FLOOR B.U.A -	4927.87 SQM
5TH FLOOR B.U.A -	2457.13 SQM
6TH FLOOR B.U.A -	4687.01 SQM
7TH FLOOR B.U.A -	4522.96 SQM
8TH FLOOR B.U.A -	4522.96 SQM
9TH FLOOR B.U.A -	4522.96 SQM
10TH FLOOR B.U.A -	4522.96 SQM
11TH FLOOR B.U.A -	4687.01 SQM
12TH FLOOR B.U.A -	4522.96 SQM
13TH FLOOR B.U.A -	4522.96 SQM
TOTAL B.U.A -	76263.61 SQM

DATE: 07 JUL 2022
 PROJECT NAME:
TUDA TOWERS AT TIRUPATI

REVISIONS TABLE:		
NO	DATE	REVISION
01	28-09-2021	
02	18-10-2021	
03	11-11-2021	
04	29-11-2021	
05	06-12-2021	
06	28-12-2021	
07	28-01-2022	
08	29-04-2022	
09	16-05-2022	
10	31-05-2022	
11	02-06-2022	
12	27-06-2022	
13	02-07-2022	

DRAWING TITLE:
3RD FLOOR PLAN (LEVEL -4)
 LEVEL: +13.05M
 DRAWN: AR.ZUNAIRA DEALT: AR.ZUNAIRA
 CHECKED: CHETANA JAIN
 SCALE:
 DRAWING NO: DHRU/TUDA/2020/ARC./TUDATOW/3F/006
 PROJECT NO: 1008

DHRUMATARU CONSULTANTS
 PROJECT CONSULTANT:
 DHRUMATARU CONSULTANTS
 8-2-326/K4, ROAD NO.3
 BANJARA HILLS
 HYDERABAD - 500034
 PH: 040 2354 7255
 MOB: 9949444442
 EMAIL: dhrumataruinfo@gmail.com

ISSUE NO:
R-13

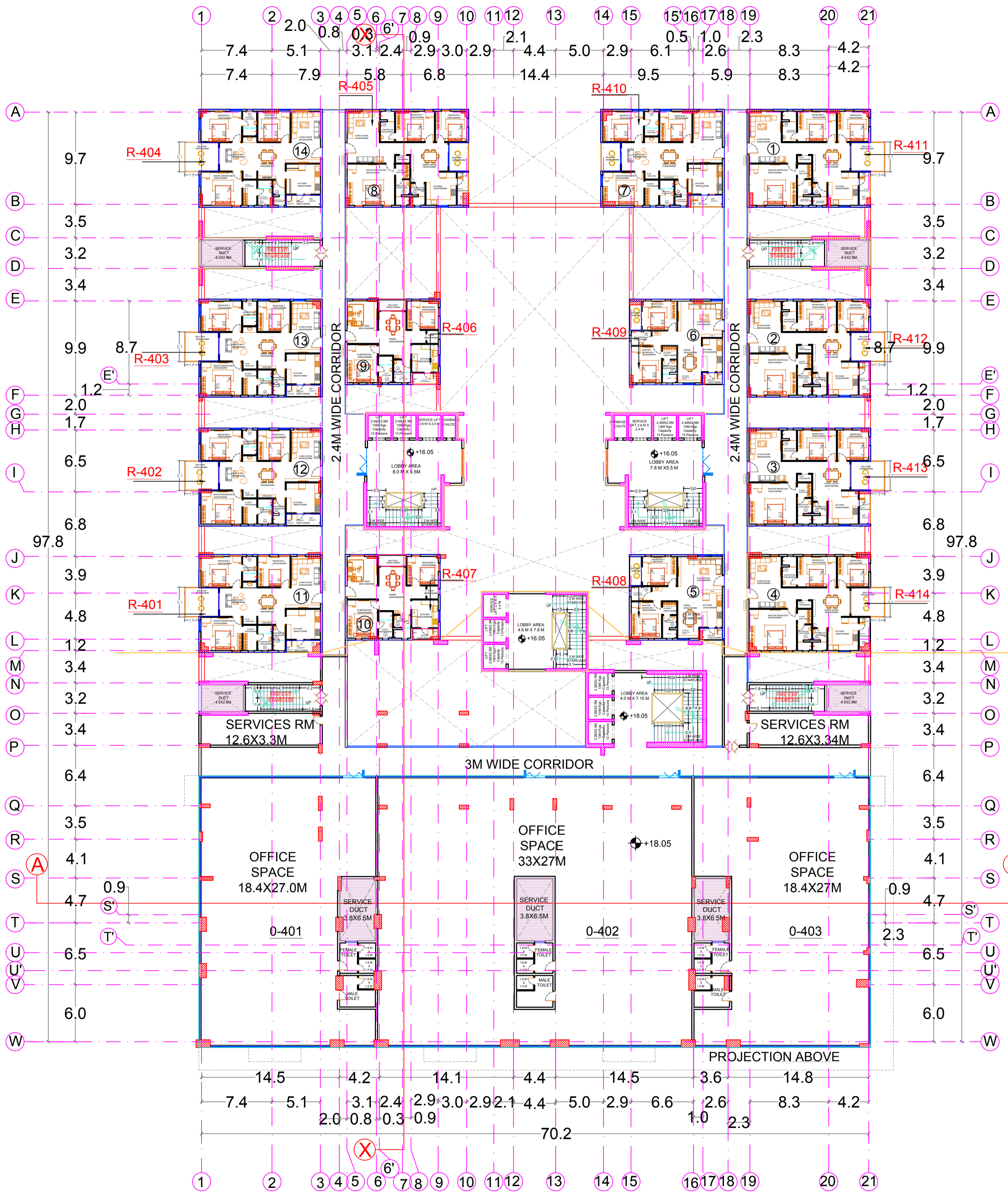

LEGEND

	SERVICE DUCT - 123.43
--	-----------------------

CLIENT:

TIRUPATI URBAN DEVELOPMENT AUTHORITY (TUDA)
 CLIENT'S SIGNATURE:

AREA STATEMENTS:

BASEMENT FLOOR B.U.A. -	9206.37 SQM
GROUND FLOOR B.U.A. -	6826.65 SQM
FIRST FLOOR B.U.A. -	6518.51 SQM
SECOND FLOOR B.U.A. -	4887.43 SQM
THIRD FLOOR B.U.A. -	4927.87 SQM
4TH FLOOR B.U.A. -	4927.87 SQM
5TH FLOOR B.U.A. -	2457.13 SQM
6TH FLOOR B.U.A. -	4687.01 SQM
7TH FLOOR B.U.A. -	4522.96 SQM
8TH FLOOR B.U.A. -	4522.96 SQM
9TH FLOOR B.U.A. -	4522.96 SQM
10TH FLOOR B.U.A. -	4522.96 SQM
11TH FLOOR B.U.A. -	4687.01 SQM
12TH FLOOR B.U.A. -	4522.96 SQM
13TH FLOOR B.U.A. -	4522.96 SQM
TOTAL B.U.A. -	76263.61 SQM

DATE: 07 JUL 2022
PROJECT NAME:
TUDA TOWERS AT TIRUPATI

REVISIONS TABLE:

NO.	DATE	REVISION
01	28-09-2021	
02	18-10-2021	
03	11-11-2021	
04	29-11-2021	
05	06-12-2021	
06	28-12-2021	
07	28-01-2022	
08	29-04-2022	
09	16-05-2022	
10	31-05-2022	
11	02-06-2022	
12	27-06-2022	
13	02-07-2022	

DRAWING TITLE:
 4TH FLOOR PLAN (LEVEL - 5)
 LEVEL: +16.05M
DRAWN: AR.ZUNAIRA **DEALT:** AR.ZUNAIRA
CHECKED: CHETANA JAIN
SCALE:
DRAWING NO.: DHRU/TUDA/2020/ARC./TUDATOW/4F/007
PROJECT NO.: 1008

DHRUMATARU CONSULTANTS
 PROJECT CONSULTANT:
 DHRUMATARU CONSULTANTS
 8-2-326/K4, ROAD NO.3
 BANJARA HILLS
 HYDERABAD - 500034
 PH: 040 2354 7255
 MOB: 9949444442
 EMAIL: dhrumataruinfo@gmail.com

ISSUE NO:
R-13

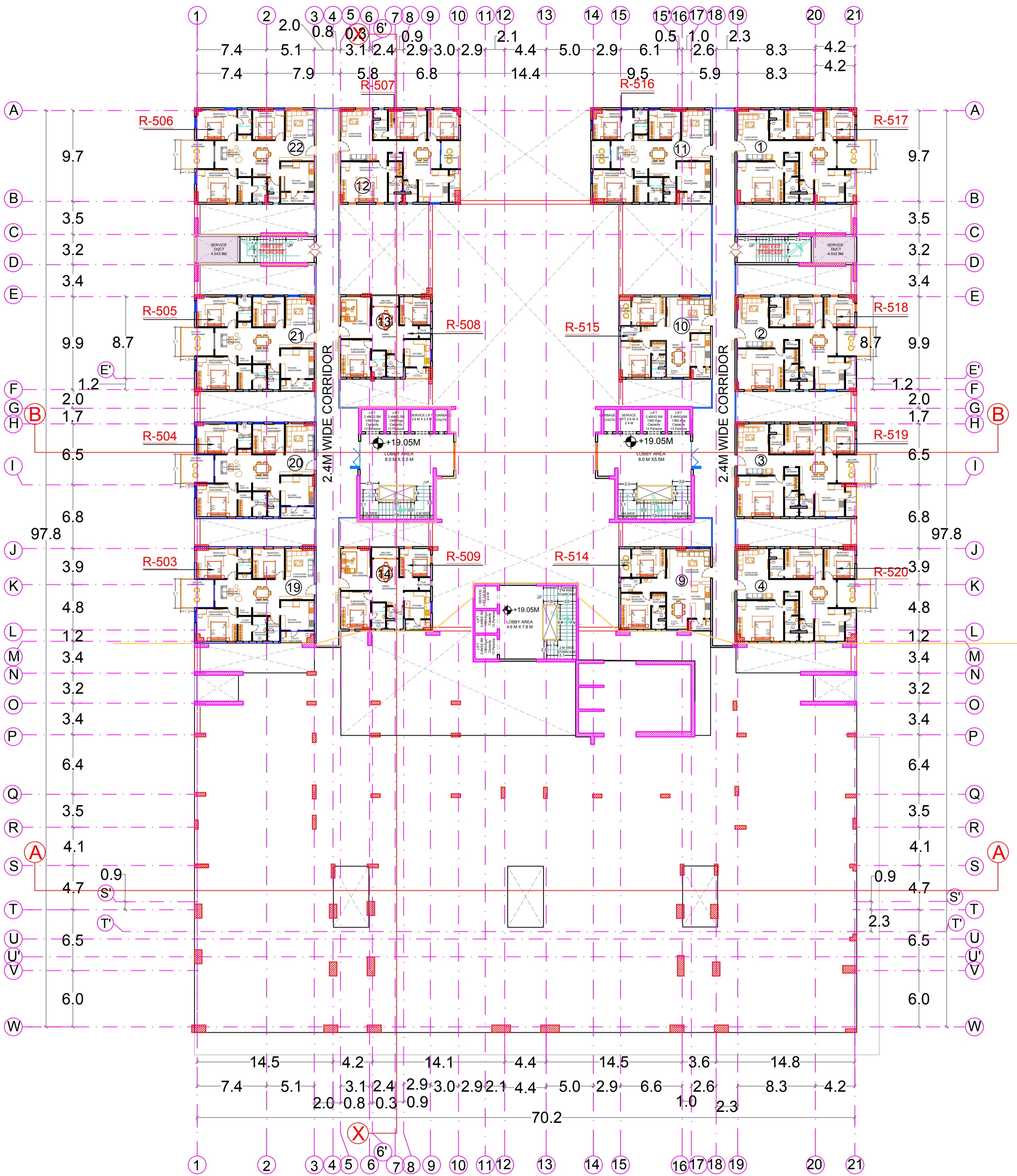

LEGEND
 SERVICE DUCT - 24.36 SQM

CLIENT:

TIRUPATI URBAN DEVELOPMENT AUTHORITY (TUDA)
 CLIENT'S SIGNATURE:

AREA STATEMENTS:

BASEMENT FLOOR B.U.A. -	9206.37 SQM
GROUND FLOOR B.U.A. -	6826.65 SQM
FIRST FLOOR B.U.A. -	6518.51 SQM
SECOND FLOOR B.U.A. -	4887.43 SQM
THIRD FLOOR B.U.A. -	4927.87 SQM
4TH FLOOR B.U.A. -	4927.87 SQM
5TH FLOOR B.U.A. -	2457.13 SQM
6TH FLOOR B.U.A. -	4687.01 SQM
7TH FLOOR B.U.A. -	4522.96 SQM
8TH FLOOR B.U.A. -	4522.96 SQM
9TH FLOOR B.U.A. -	4522.96 SQM
10TH FLOOR B.U.A. -	4522.96 SQM
11TH FLOOR B.U.A. -	4687.01 SQM
12TH FLOOR B.U.A. -	4522.96 SQM
13TH FLOOR B.U.A. -	4522.96 SQM
TOTAL B.U.A. -	76263.61 SQM

DATE: 07 JUL 2022
 PROJECT NAME:
TUDA TOWERS AT TIRUPATI

REVISIONS TABLE:		
NO.	DATE	REVISION
01	28-09-2021	
02	18-10-2021	
03	11-11-2021	
04	29-11-2021	
05	06-12-2021	
06	28-12-2021	
07	28-01-2022	
08	29-04-2022	
09	16-05-2022	
10	31-05-2022	
11	02-06-2022	
12	07-06-2022	
13	02-07-2022	

DRAWING TITLE:
5th FLOOR PLAN (LEVEL -6)
 LEVEL: +19.05M
 DRAWN: AR.ZUNAIRA DEALT: AR.ZUNAIRA
 CHECKED: CHETANA JAIN
 SCALE:
 DRAWING NO:
 DHRU/TUDA/2020/ARC./TUDATOW/5F/008
 PROJECT NO: 1008

ISSUE NO:
R-13

 **DHRUMATARU CONSULTANTS**

PROJECT CONSULTANT:
 DHRUMATARU CONSULTANTS
 8-2-326/K4, ROAD NO.3
 BANJARA HILLS
 HYDERABAD - 500034
 PH: 040 2354 7255
 MOB: 9949444442
 EMAIL: dhrumataruinfo@gmail.com

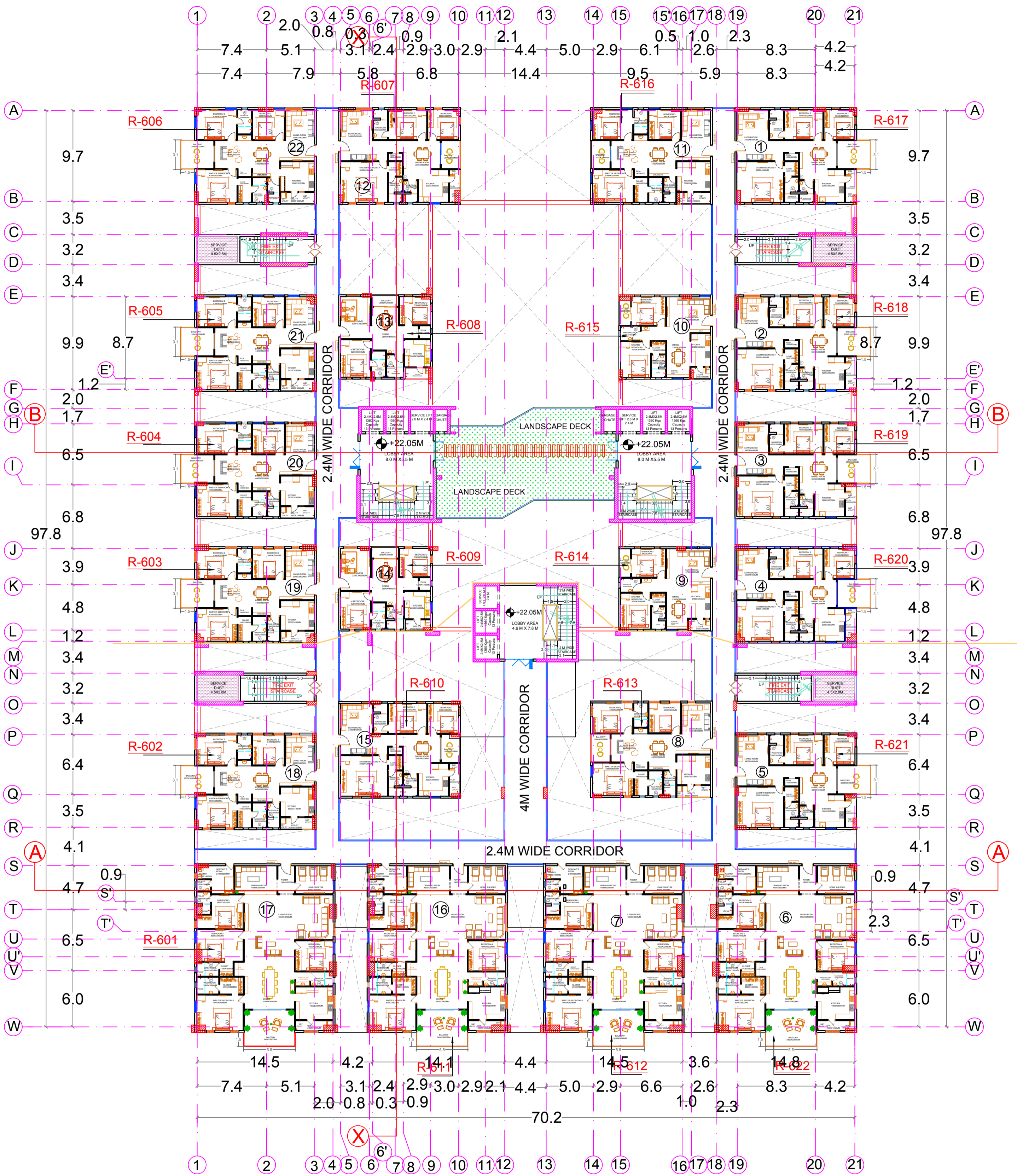

LEGEND	
	SERVICE DUCT - 49.02 SQM

CLIENT:

TIRUPATI URBAN DEVELOPMENT AUTHORITY (TUDA)
 CLIENT'S SIGNATURE:

AREA STATEMENTS:

BASEMENT FLOOR B.U.A. -	9206.37 SQM
GROUND FLOOR B.U.A. -	6826.65 SQM
FIRST FLOOR B.U.A. -	6518.51 SQM
SECOND FLOOR B.U.A. -	4887.43 SQM
THIRD FLOOR B.U.A. -	4927.87 SQM
4TH FLOOR B.U.A. -	4927.87 SQM
5TH FLOOR B.U.A. -	2457.13 SQM
6TH FLOOR B.U.A. -	4687.01 SQM
7TH FLOOR B.U.A. -	4522.96 SQM
8TH FLOOR B.U.A. -	4522.96 SQM
9TH FLOOR B.U.A. -	4522.96 SQM
10TH FLOOR B.U.A. -	4522.96 SQM
11TH FLOOR B.U.A. -	4687.01 SQM
12TH FLOOR B.U.A. -	4522.96 SQM
13TH FLOOR B.U.A. -	4522.96 SQM
TOTAL B.U.A. -	76263.61 SQM

DATE: 07 JUL 2022
 PROJECT NAME:
TUDA TOWERS AT TIRUPATI

REVISIONS TABLE:		
NO.	DATE	REVISION
01	28-09-2021	
02	18-10-2021	
03	11-11-2021	
04	29-11-2021	
05	06-12-2021	
06	28-12-2021	
07	28-01-2022	
08	29-04-2022	
09	16-05-2022	
10	31-05-2022	
11	02-06-2022	
12	02-06-2022	
13	02-07-2022	

DRAWING TITLE:
6TH FLOOR PLAN (LEVEL - 7)
 LEVEL: +22.05M
 DRAWN: AR.ZUNAIRA DEALT: AR.ZUNAIRA
 CHECKED: CHETANA JAIN
 SCALE:
 DRAWING NO:
 DHRU/TUDA/2020/ARC./TUDATOW/6F/009
 PROJECT NO: 1008

DHRUMATARU CONSULTANTS
 PROJECT CONSULTANT:
 DHRUMATARU CONSULTANTS
 8-2-326/K4, ROAD NO.3
 BANJARA HILLS
 HYDERABAD - 500034
 PH: 040 2354 7255
 MOB: 9949444442
 EMAIL: dhrumataruinfo@gmail.com

ISSUE NO:
R-13

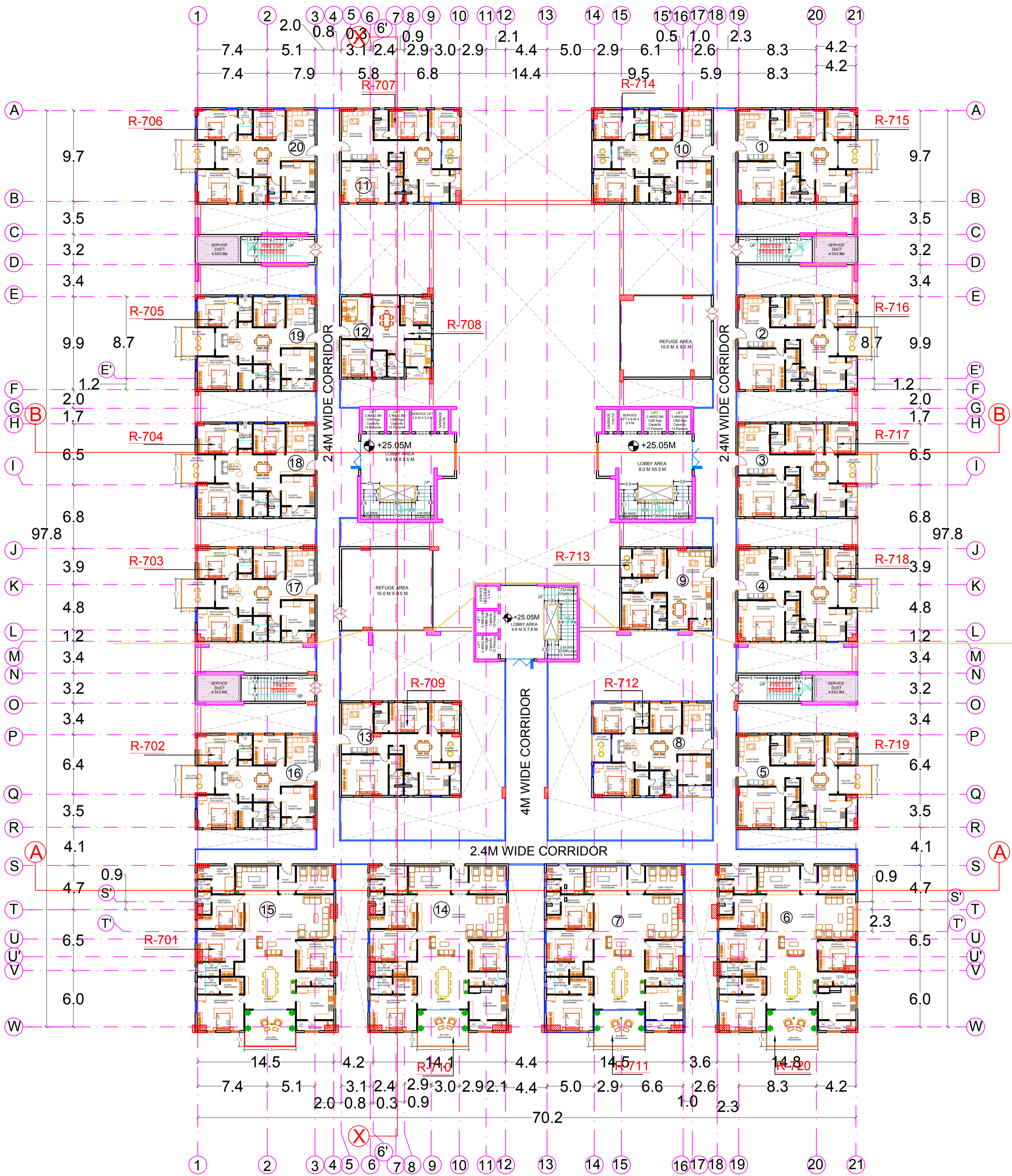

LEGEND	
	SERVICE DUCT - 49.02 SQM

CLIENT:

TIRUPATI URBAN DEVELOPMENT AUTHORITY (TUDA)
 CLIENT'S SIGNATURE:

AREA STATEMENTS:

BASEMENT FLOOR B.U.A. -	9206.37 SQM
GROUND FLOOR B.U.A. -	6826.65 SQM
FIRST FLOOR B.U.A. -	6518.51 SQM
SECOND FLOOR B.U.A. -	4887.43 SQM
THIRD FLOOR B.U.A. -	4927.87 SQM
4TH FLOOR B.U.A. -	4927.87 SQM
5TH FLOOR B.U.A. -	2457.13 SQM
6TH FLOOR B.U.A. -	4687.01 SQM
7TH FLOOR B.U.A. -	4522.96 SQM
8TH FLOOR B.U.A. -	4522.96 SQM
9TH FLOOR B.U.A. -	4522.96 SQM
10TH FLOOR B.U.A. -	4522.96 SQM
11TH FLOOR B.U.A. -	4687.01 SQM
12TH FLOOR B.U.A. -	4522.96 SQM
13TH FLOOR B.U.A. -	4522.96 SQM
TOTAL B.U.A. -	76263.61 SQM

DATE: 07 JUL 2022
 PROJECT NAME:
TUDA TOWERS AT TIRUPATI

REVISIONS TABLE:

NO.	DATE	REVISION
01	28-09-2021	
02	18-10-2021	
03	11-11-2021	
04	29-11-2021	
05	06-12-2021	
06	28-12-2021	
07	28-01-2022	
08	29-04-2022	
09	16-05-2022	
10	31-05-2022	
11	27-06-2022	
12	27-06-2022	
13	02-07-2022	

DRAWING TITLE:
7th FLOOR PLAN (LEVEL - 8)
 LEVEL: +25.05M
 DRAWN: AR.ZUNAIRA DEALT: AR.ZUNAIRA
 CHECKED: CHETANA JAIN
 SCALE:
 DRAWING NO:
 DHRU/TUDA/2020/ARC./TUDATOW/7F/010
 PROJECT NO:1008

DHRUMATARU CONSULTANTS
 PROJECT CONSULTANT:
 DHRUMATARU CONSULTANTS
 8-2-326/K4, ROAD NO.3
 BANJARA HILLS
 HYDERABAD - 500034
 PH: 040 2354 7255
 MOB: 9949444442
 EMAIL: dhrumataruinfo@gmail.com

ISSUE NO:
R-13

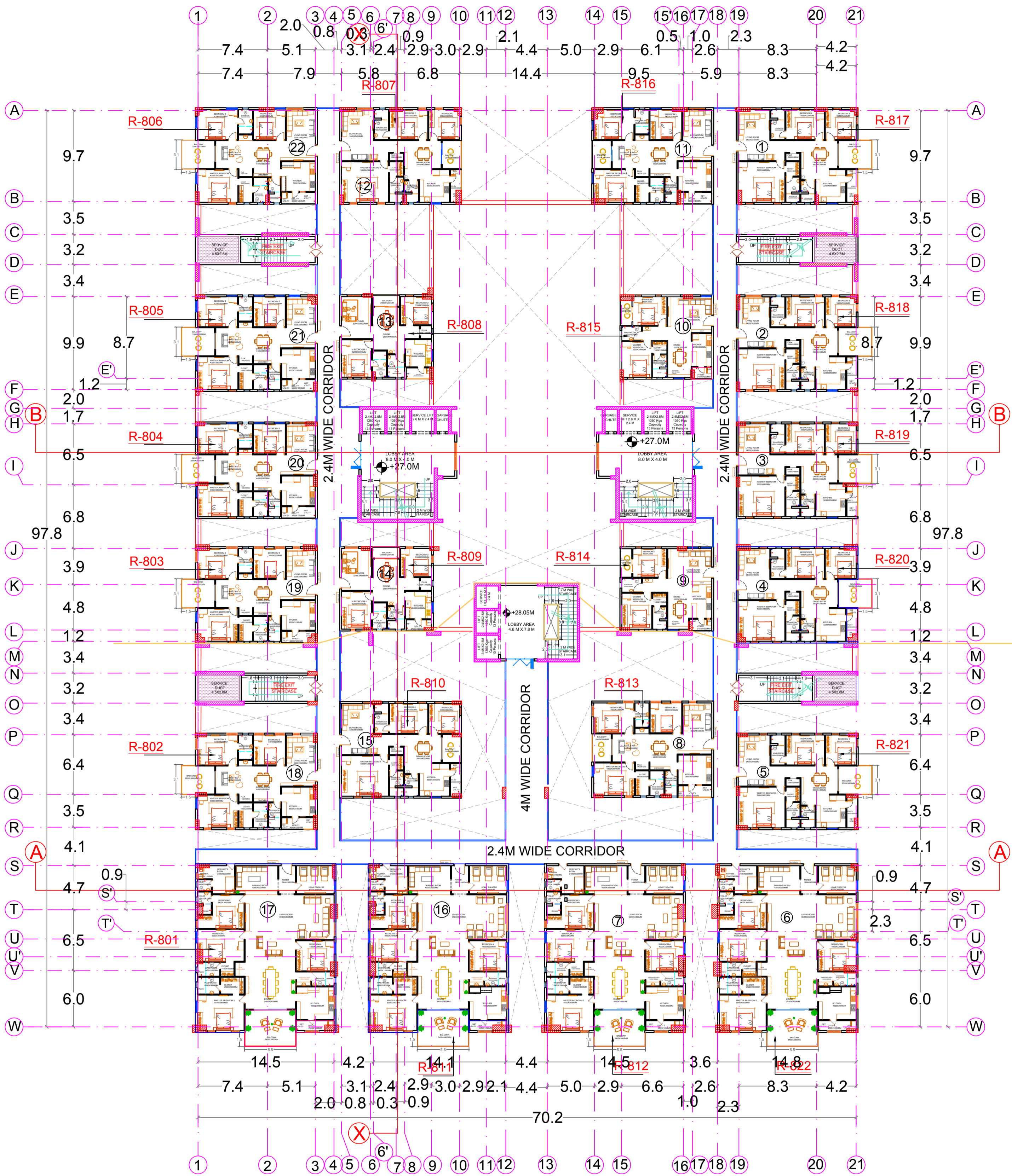

LEGEND
 SERVICE DUCT - 49.02 SQM

CLIENT:

TIRUPATI URBAN DEVELOPMENT AUTHORITY (TUDA)
 CLIENT'S SIGNATURE:

AREA STATEMENTS:

BASEMENT FLOOR B.U.A. -	9206.37 SQM
GROUND FLOOR B.U.A. -	6826.65 SQM
FIRST FLOOR B.U.A. -	6518.51 SQM
SECOND FLOOR B.U.A. -	4887.43 SQM
THIRD FLOOR B.U.A. -	4927.87 SQM
4TH FLOOR B.U.A. -	4927.87 SQM
5TH FLOOR B.U.A. -	2457.13 SQM
6TH FLOOR B.U.A. -	4687.01 SQM
7TH FLOOR B.U.A. -	4522.96 SQM
8TH FLOOR B.U.A. -	4522.96 SQM
9TH FLOOR B.U.A. -	4522.96 SQM
10TH FLOOR B.U.A. -	4522.96 SQM
11TH FLOOR B.U.A. -	4687.01 SQM
12TH FLOOR B.U.A. -	4522.96 SQM
13TH FLOOR B.U.A. -	4522.96 SQM
TOTAL B.U.A. -	76263.61 SQM

DATE: 07 JUL 2022
PROJECT NAME:
TUDA TOWERS AT TIRUPATI

REVISIONS TABLE:

NO.	DATE	REVISION
01	28-09-2021	
02	18-10-2021	
03	11-11-2021	
04	29-11-2021	
05	06-12-2021	
06	28-12-2021	
07	28-01-2022	
08	29-04-2022	
09	16-05-2022	
10	31-05-2022	
11	02-06-2022	
12	07-06-2022	
13	07-07-2022	

DRAWING TITLE:
 8th FLOOR PLAN (LEVEL - 9)
 LEVEL: +28.05M
DRAWN: AR.ZUNAIRA **DEALT:** AR.ZUNAIRA
CHECKED: CHETANA JAIN
SCALE:
DRAWING NO:
 DHRU/TUDA/2020/ARC./TUDATOW/8F/011
PROJECT NO: 1008

DHRUMATARU CONSULTANTS
 PROJECT CONSULTANT:
 DHRUMATARU CONSULTANTS
 8-2-326/K4, ROAD NO.3
 BANJARA HILLS
 HYDERABAD - 500034
 PH: 040 2354 7255
 MOB: 9949444442
 EMAIL: dhrumataruinfo@gmail.com

ISSUE NO:
R-13

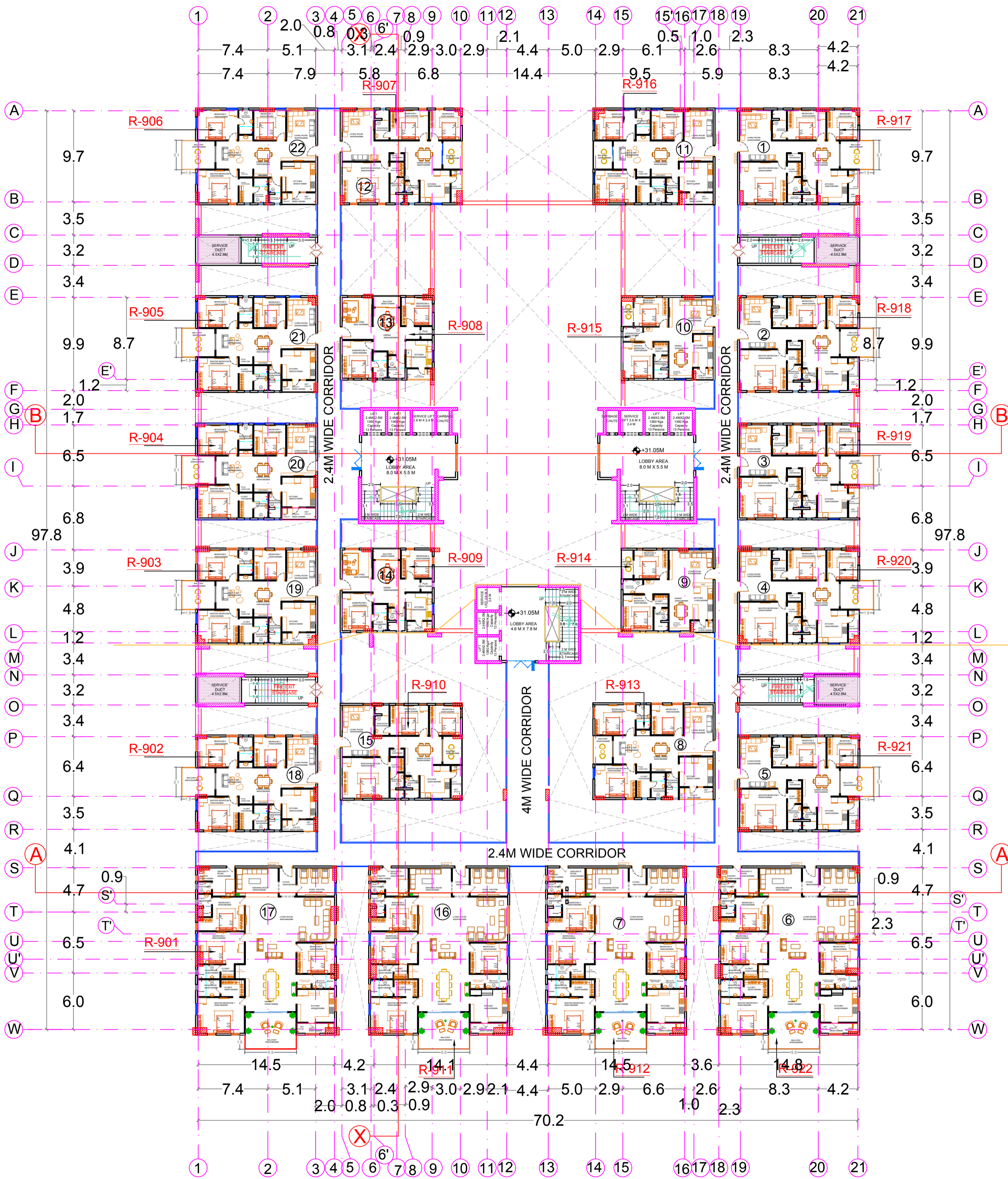

LEGEND	
	SERVICE DUCT - 49.02 SQM

CLIENT:

TIRUPATI URBAN DEVELOPMENT AUTHORITY (TUDA)
 CLIENT'S SIGNATURE:

AREA STATEMENTS:	
BASEMENT FLOOR B.U.A. -	9206.37 SQM
GROUND FLOOR B.U.A. -	6826.65 SQM
FIRST FLOOR B.U.A. -	6518.51 SQM
SECOND FLOOR B.U.A. -	4887.43 SQM
THIRD FLOOR B.U.A. -	4927.87 SQM
4TH FLOOR B.U.A. -	4927.87 SQM
5TH FLOOR B.U.A. -	2457.13 SQM
6TH FLOOR B.U.A. -	4687.01 SQM
7TH FLOOR B.U.A. -	4522.96 SQM
8TH FLOOR B.U.A. -	4522.96 SQM
9TH FLOOR B.U.A. -	4522.96 SQM
10TH FLOOR B.U.A. -	4522.96 SQM
11TH FLOOR B.U.A. -	4687.01 SQM
12TH FLOOR B.U.A. -	4522.96 SQM
13TH FLOOR B.U.A. -	4522.96 SQM
TOTAL B.U.A. -	76263.61 SQM

DATE: 07 JUL 2022
 PROJECT NAME:
TUDA TOWERS AT TIRUPATI

REVISIONS TABLE:		
NO.	DATE	REVISION
01	28-09-2021	
02	18-10-2021	
03	11-11-2021	
04	29-11-2021	
05	06-12-2021	
06	28-12-2021	
07	28-01-2022	
08	29-04-2022	
09	16-05-2022	
10	31-05-2022	
11	02-06-2022	
12	07-06-2022	
13	02-07-2022	

DRAWING TITLE:
9th FLOOR PLAN (LEVEL - 10)
 LEVEL: +31.05M
 DRAWN: AR.ZUNAIRA DEALT: AR.ZUNAIRA
 CHECKED: CHETANA JAIN
 SCALE:
 DRAWING NO:
 DHRU/TUDA/2020/ARC./TUDATOW/9F/012
 PROJECT NO: 1008

 PROJECT CONSULTANT:
 DHRUMATARU CONSULTANTS
 8-2-326/K4, ROAD NO.3
 BANJARA HILLS
 HYDERABAD - 500034
 PH: 040 2354 7255
 MOB: 9949444442
 EMAIL: dhrumataruinfo@gmail.com

ISSUE NO:
R-13

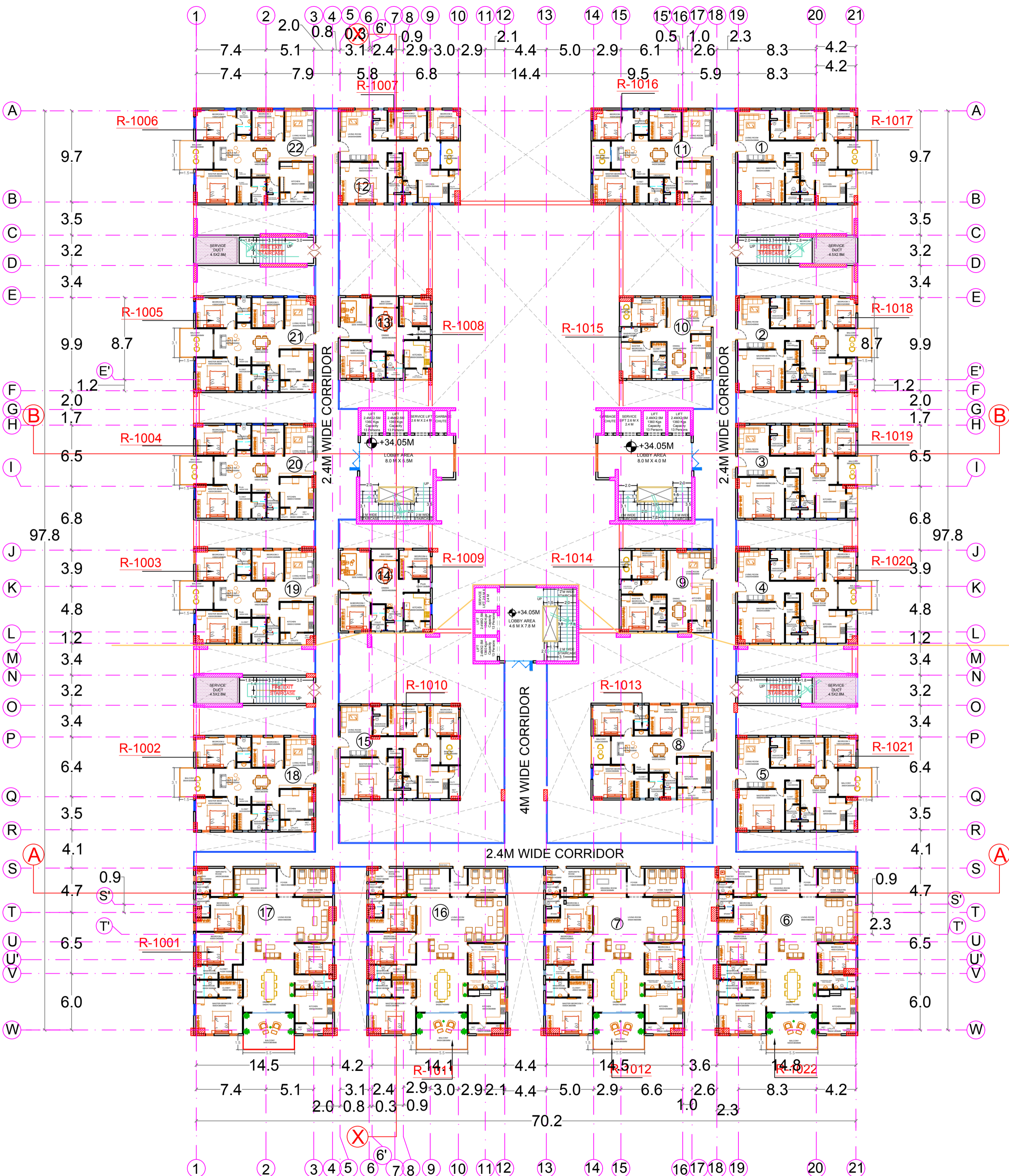

LEGEND	
	SERVICE DUCT - 49.02 SQM

CLIENT:

TIRUPATI URBAN DEVELOPMENT AUTHORITY (TUDA)
 CLIENT'S SIGNATURE:

AREA STATEMENTS:

BASEMENT FLOOR B.U.A. -	9206.37 SQM
GROUND FLOOR B.U.A. -	6826.65 SQM
FIRST FLOOR B.U.A. -	6518.51 SQM
SECOND FLOOR B.U.A. -	4887.43 SQM
THIRD FLOOR B.U.A. -	4927.87 SQM
4TH FLOOR B.U.A. -	4927.87 SQM
5TH FLOOR B.U.A. -	2457.13 SQM
6TH FLOOR B.U.A. -	4687.01 SQM
7TH FLOOR B.U.A. -	4522.96 SQM
8TH FLOOR B.U.A. -	4522.96 SQM
9TH FLOOR B.U.A. -	4522.96 SQM
10TH FLOOR B.U.A. -	4522.96 SQM
11TH FLOOR B.U.A. -	4687.01 SQM
12TH FLOOR B.U.A. -	4522.96 SQM
13TH FLOOR B.U.A. -	4522.96 SQM
TOTAL B.U.A. -	76263.61 SQM

DATE: 07 JUL 2022
 PROJECT NAME:
TUDA TOWERS AT TIRUPATI

REVISIONS TABLE:

NO.	DATE	REVISION
01	28-09-2021	
02	18-10-2021	
03	11-11-2021	
04	29-11-2021	
05	06-12-2021	
06	28-12-2021	
07	28-01-2022	
08	29-04-2022	
09	16-05-2022	
10	31-05-2022	
11	02-06-2022	
12	02-06-2022	
13	07-07-2022	

DRAWING TITLE:
10th FLOOR PLAN (LEVEL - 10)
 LEVEL: +34.05M
 DRAWN: AR.ZUNAIRA DEALT: AR.ZUNAIRA
 CHECKED: CHETANA JAIN
 SCALE:
 DRAWING NO:
 DHRU/TUDA/2020/ARC./TUDATOW/10F/013
 PROJECT NO: 1008

DHRUMATARU CONSULTANTS
 PROJECT CONSULTANT:
 DHRUMATARU CONSULTANTS
 8-2-326/K4, ROAD NO.3
 BANJARA HILLS
 HYDERABAD - 500034
 PH: 040 2354 7255
 MOB: 9949444442
 EMAIL: dhrumataruinfo@gmail.com

ISSUE NO:
R-13



LEGEND
 SERVICE DUCT - 49.02 SQM

CLIENT:

TIRUPATI URBAN DEVELOPMENT AUTHORITY (TUDA)
 CLIENT'S SIGNATURE:

AREA STATEMENTS:

BASEMENT FLOOR B.U.A. -	9206.37 SQM
GROUND FLOOR B.U.A. -	6826.65 SQM
FIRST FLOOR B.U.A. -	6518.51 SQM
SECOND FLOOR B.U.A. -	4887.43 SQM
THIRD FLOOR B.U.A. -	4927.87 SQM
4TH FLOOR B.U.A. -	4927.87 SQM
5TH FLOOR B.U.A. -	2457.13 SQM
6TH FLOOR B.U.A. -	4687.01 SQM
7TH FLOOR B.U.A. -	4522.96 SQM
8TH FLOOR B.U.A. -	4522.96 SQM
9TH FLOOR B.U.A. -	4522.96 SQM
10TH FLOOR B.U.A. -	4522.96 SQM
11TH FLOOR B.U.A. -	4687.01 SQM
12TH FLOOR B.U.A. -	4522.96 SQM
13TH FLOOR B.U.A. -	4522.96 SQM
TOTAL B.U.A. -	76263.61 SQM

DATE: 07 JUL 2022
 PROJECT NAME:

TUDA TOWERS AT TIRUPATI

REVISIONS TABLE:

NO	DATE	REVISION
01	28-09-2021	
02	18-10-2021	
03	11-11-2021	
04	29-11-2021	
05	06-12-2021	
06	28-12-2021	
07	28-01-2022	
08	29-04-2022	
09	16-05-2022	
10	31-05-2022	
11	07-06-2022	
12	27-06-2022	
13	02-07-2022	

DRAWING TITLE:
 11th FLOOR PLAN (LEVEL -12)
 LEVEL: +37.05M
DRAWN: AR.ZUNAIRA **DEALT:** AR.ZUNAIRA
CHECKED: CHETANA JAIN
SCALE:
DRAWING NO:
 DHRU/TUDA/2020/ARC./TUDATOW/11F/014
PROJECT NO: 1008

ISSUE NO:
R-13

DHRUMATARU CONSULTANTS
 PROJECT CONSULTANT:
 DHRUMATARU CONSULTANTS
 8-2-326/K4, ROAD NO.3
 BANJARA HILLS
 HYDERABAD - 500034
 PH: 040 2354 7255
 MOB: 994944442
 EMAIL: dhrumaruruinfo@gmail.com

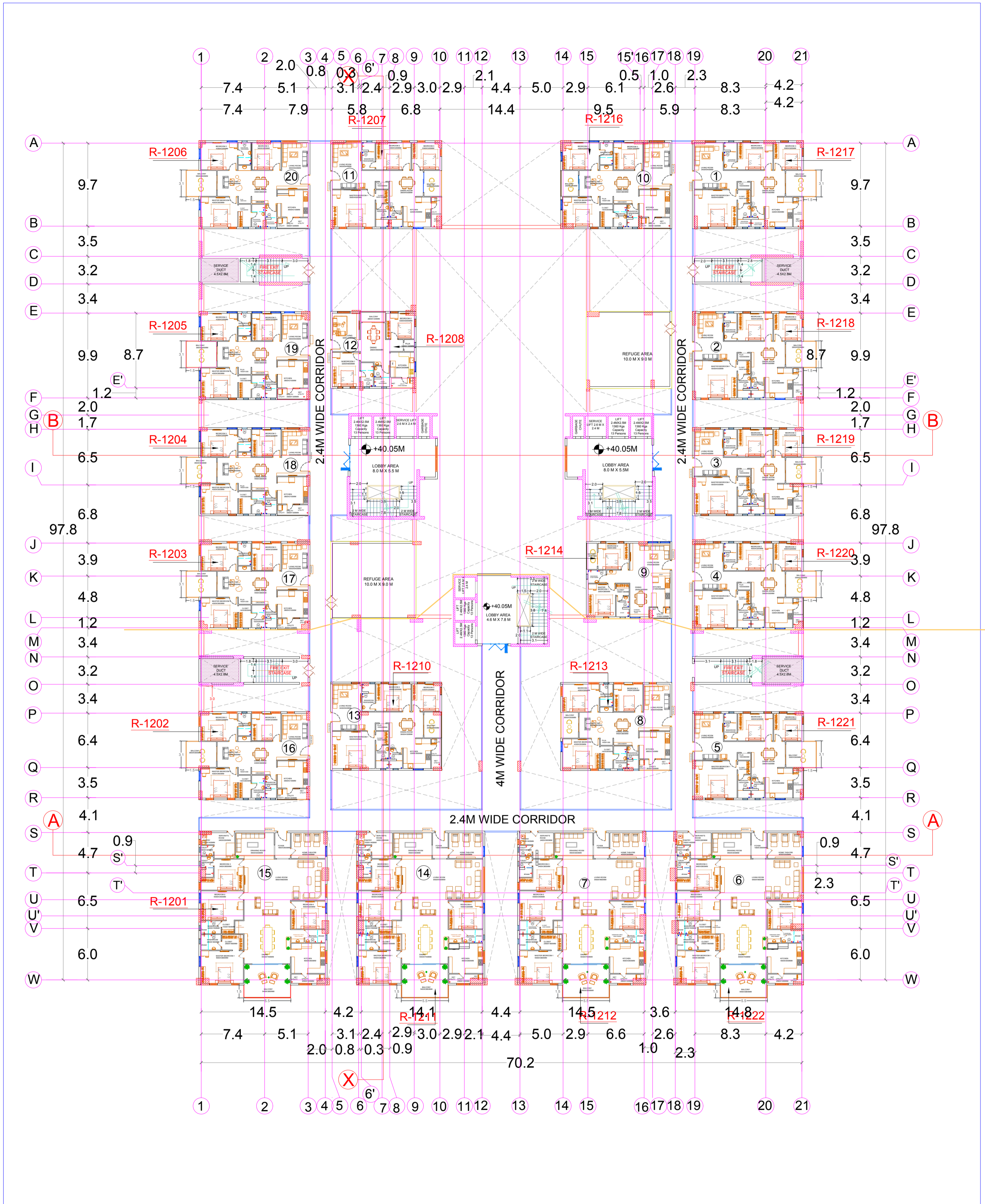

LEGEND

	SERVICE DUCT - 49.02 SQM
--	--------------------------

CLIENT:  **TIRUPATI URBAN DEVELOPMENT AUTHORITY (TUDA)**

CLIENT'S SIGNATURE: _____

AREA STATEMENTS:

BASEMENT FLOOR B.U.A. -	9206.37 SQM
GROUND FLOOR B.U.A. -	6826.65 SQM
FIRST FLOOR B.U.A. -	6518.51 SQM
SECOND FLOOR B.U.A. -	4887.43 SQM
THIRD FLOOR B.U.A. -	4927.87 SQM
4TH FLOOR B.U.A. -	4927.87 SQM
5TH FLOOR B.U.A. -	2457.13 SQM
6TH FLOOR B.U.A. -	4687.01 SQM
7TH FLOOR B.U.A. -	4522.96 SQM
8TH FLOOR B.U.A. -	4522.96 SQM
9TH FLOOR B.U.A. -	4522.96 SQM
10TH FLOOR B.U.A. -	4522.96 SQM
11TH FLOOR B.U.A. -	4687.01 SQM
12TH FLOOR B.U.A. -	4522.96 SQM
13TH FLOOR B.U.A. -	4522.96 SQM
TOTAL B.U.A. -	76263.61 SQM

DATE: 07 JUL 2022

PROJECT NAME: **TUDA TOWERS AT TIRUPATI**

REVISIONS TABLE:

NO	DATE	REVISION
01	28-09-2021	
02	18-10-2021	
03	11-11-2021	
04	29-11-2021	
05	06-12-2021	
06	28-12-2021	
07	28-01-2022	
08	29-04-2022	
09	16-05-2022	
10	31-05-2022	
11	07-06-2022	
12	27-06-2022	
13	02-07-2022	

DRAWING TITLE:
12th FLOOR PLAN (LEVEL - 13)
LEVEL: +40.05M

DRAWN: AR.ZUNAIRA DEALT: AR.ZUNAIRA

CHECKED: CHETANA JAIN

SCALE: _____

DRAWING NO: DHRU/TUDA/2020/ARC./TUDATOW/12F/015

PROJECT NO: 1008

DHRUMATARU CONSULTANTS

PROJECT CONSULTANT:
DHRUMATARU CONSULTANTS
8-2-326/K4, ROAD NO.3
BANJARA HILLS
HYDERABAD - 500034
PH: 040 2354 7255
MOB: 994944442
EMAIL: dhrumataruinfo@gmail.com

ISSUE NO: **R-13**



LEGEND	
	SERVICE DUCT - 49.02 SQM

CLIENT:

TIRUPATI URBAN DEVELOPMENT AUTHORITY (TUDA)
 CLIENT'S SIGNATURE:

AREA STATEMENTS:

BASEMENT FLOOR B.U.A. -	9206.37 SQM
GROUND FLOOR B.U.A. -	6826.65 SQM
FIRST FLOOR B.U.A. -	6518.51 SQM
SECOND FLOOR B.U.A. -	4887.43 SQM
THIRD FLOOR B.U.A. -	4927.87 SQM
4TH FLOOR B.U.A. -	4927.87 SQM
5TH FLOOR B.U.A. -	2457.13 SQM
6TH FLOOR B.U.A. -	4687.01 SQM
7TH FLOOR B.U.A. -	4522.96 SQM
8TH FLOOR B.U.A. -	4522.96 SQM
9TH FLOOR B.U.A. -	4522.96 SQM
10TH FLOOR B.U.A. -	4522.96 SQM
11TH FLOOR B.U.A. -	4687.01 SQM
12TH FLOOR B.U.A. -	4522.96 SQM
13TH FLOOR B.U.A. -	4522.96 SQM
TOTAL B.U.A. -	76263.61 SQM

DATE: 07 JUL 2022
 PROJECT NAME:
TUDA TOWERS AT TIRUPATI

REVISIONS TABLE:		
NO	DATE	REVISION
01	28-09-2021	
02	18-10-2021	
03	11-11-2021	
04	29-11-2021	
05	06-12-2021	
06	28-12-2021	
07	28-01-2022	
08	29-04-2022	
09	16-05-2022	
10	31-05-2022	
11	07-06-2022	
12	27-06-2022	
13	02-07-2022	

DRAWING TITLE:
13th FLOOR PLAN (LEVEL -14)
 LEVEL: +43.05M
 DRAWN: AR.ZUNAIRA DEALT: AR.ZUNAIRA
 CHECKED: CHETANA JAIN
 SCALE:
 DRAWING NO:
 DHRU/TUDA/2020/ARC./TUDATOW/13F/016
 PROJECT NO:1008

ISSUE NO:
R-13

DHRUMATARU CONSULTANTS
 PROJECT CONSULTANT:
 DHRUMATARU CONSULTANTS
 8-2-326/K4, ROAD NO.3
 BANJARA HILLS
 HYDERABAD - 500034
 PH: 040 2354 7255
 MOB: 994944442
 EMAIL: dhruataruinfo@gmail.com

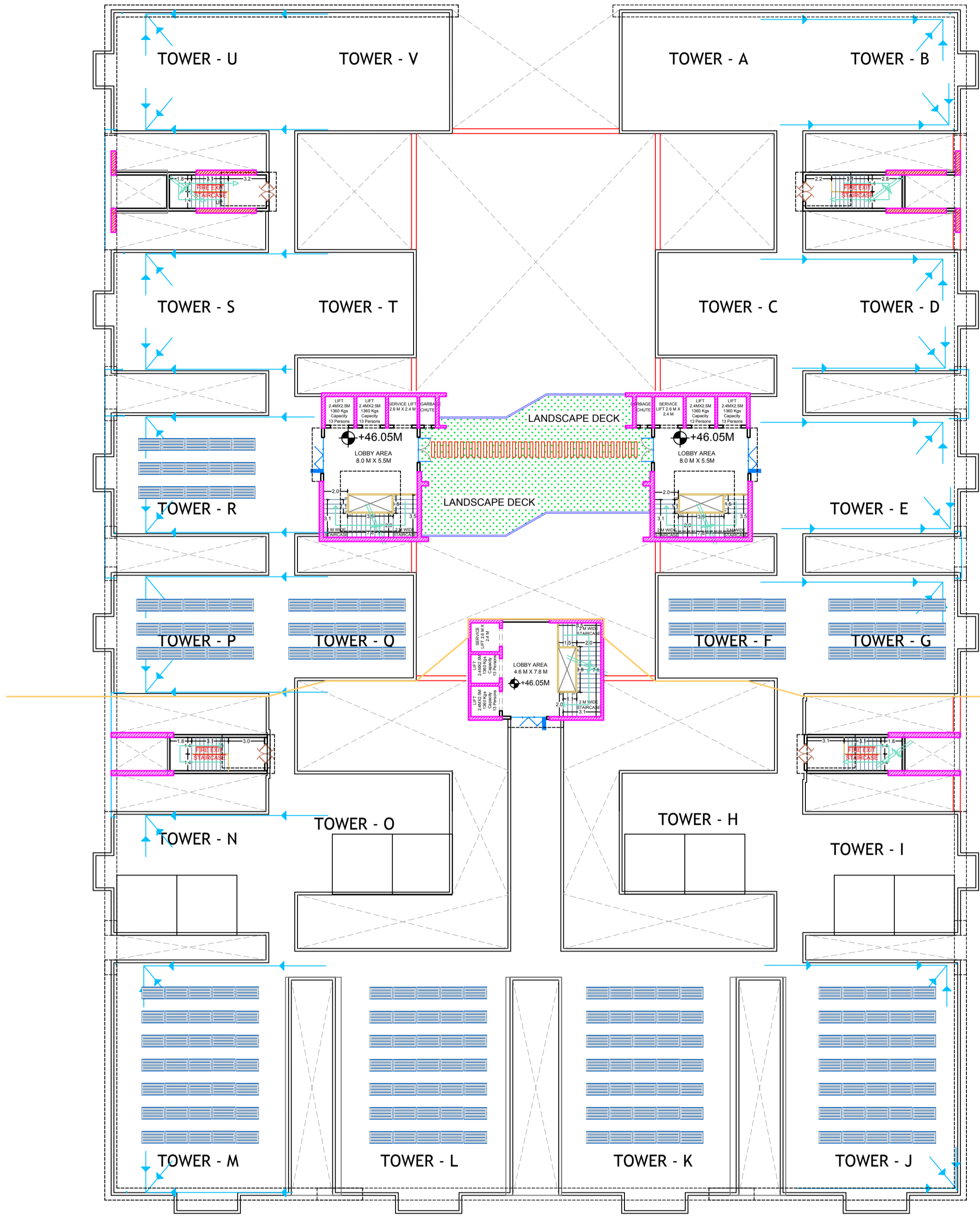

AREA STATEMENTS:

BASEMENT FLOOR B.U.A. -	9206.37 SQM
GROUND FLOOR B.U.A. -	6826.65 SQM
FIRST FLOOR B.U.A. -	6518.51 SQM
SECOND FLOOR B.U.A. -	4887.43 SQM
THIRD FLOOR B.U.A. -	4927.87 SQM
4TH FLOOR B.U.A. -	4927.87 SQM
5TH FLOOR B.U.A. -	2457.13 SQM
6TH FLOOR B.U.A. -	4687.01 SQM
7TH FLOOR B.U.A. -	4522.96 SQM
8TH FLOOR B.U.A. -	4522.96 SQM
9TH FLOOR B.U.A. -	4522.96 SQM
10TH FLOOR B.U.A. -	4522.96 SQM
11TH FLOOR B.U.A. -	4687.01 SQM
12TH FLOOR B.U.A. -	4522.96 SQM
13TH FLOOR B.U.A. -	4522.96 SQM
TOTAL B.U.A. -	76263.61 SQM

DATE: 07 JUL 2022

PROJECT NAME:

TUDA TOWERS AT TIRUPATI

REVISIONS TABLE:

NO.	DATE	REVISION
01	28-09-2021	
02	18-10-2021	
03	11-11-2021	
04	29-11-2021	
05	06-12-2021	
06	28-12-2021	
07	28-01-2022	
08	29-04-2022	
09	16-05-2022	
10	31-05-2022	
11	02-06-2022	
12	07-06-2022	
13	02-07-2022	

DRAWING TITLE:
14th FLOOR PLAN (TERRACE LEVEL)
LEVEL: +46.05M

DRAWN: AR.ZUNAIRA DEALT: AR.ZUNAIRA

CHECKED: CHETANA JAIN

SCALE:

DRAWING NO:
DHRU/TUDA/2020/ARC./TUDATOW/14F/017

PROJECT NO:1008

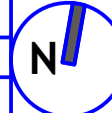

ISSUE NO:
R-13



PROJECT CONSULTANT:
DHRUMATARU CONSULTANTS
8-2-326/K4, ROAD NO.3
BANJARA HILLS
HYDERABAD - 500034
PH: 040 2354 7255
MOB: 9949444442
EMAIL: dhrumataruinfo@gmail.com

CLIENT:



**TIRUPATI URBAN
DEVELOPMENT
AUTHORITY (TUDA)**

CLIENT'S SIGNATURE: